

SCHEDULE "A"

PROPOSED SUBDIVISION

KEVIN ELSTON

LOT 4, SECTION 18, RANGE 4, CRANBERRY DISTRICT, PLAN 18172

ADDRESS : 1545 MARBON ROAD, NANAIMO, B.C.

PROJECT SURVEYOR : D.W. HOLME

DRAWN BY : DAW DATE : JUNE 8/21

OUR FILE : 90029 REVISION :

JEA J.E. ANDERSON & ASSOCIATES
SURVEYORS - ENGINEERS

1A - 3411 SEXTON ROAD, NANAIMO, B.C. V9T 2H1
TEL: 250-759-4631 FAX: 250-759-4650
E-MAIL: nanaimo@jeanderson.com
NANAIMO - VICTORIA - PARKSVILLE - CAMPBELL RIVER

LEGEND

ALL DIMENSIONS ARE IN METRES

SUBJECT TO CHARGES SHOWN ON TITLE NO. CA6908625 (P.I.D. 003-240-908)

DIMENSIONS ARE DERIVED FROM LAND TITLE OFFICE RECORDS

THIS PLAN HAS BEEN PREPARED IN ACCORDANCE WITH THE PROFESSIONAL REFERENCE MANUAL

3.0 Meter wide Trail Dedication

Realign Evelyn Crescent

SECTION 18
RANGE 3

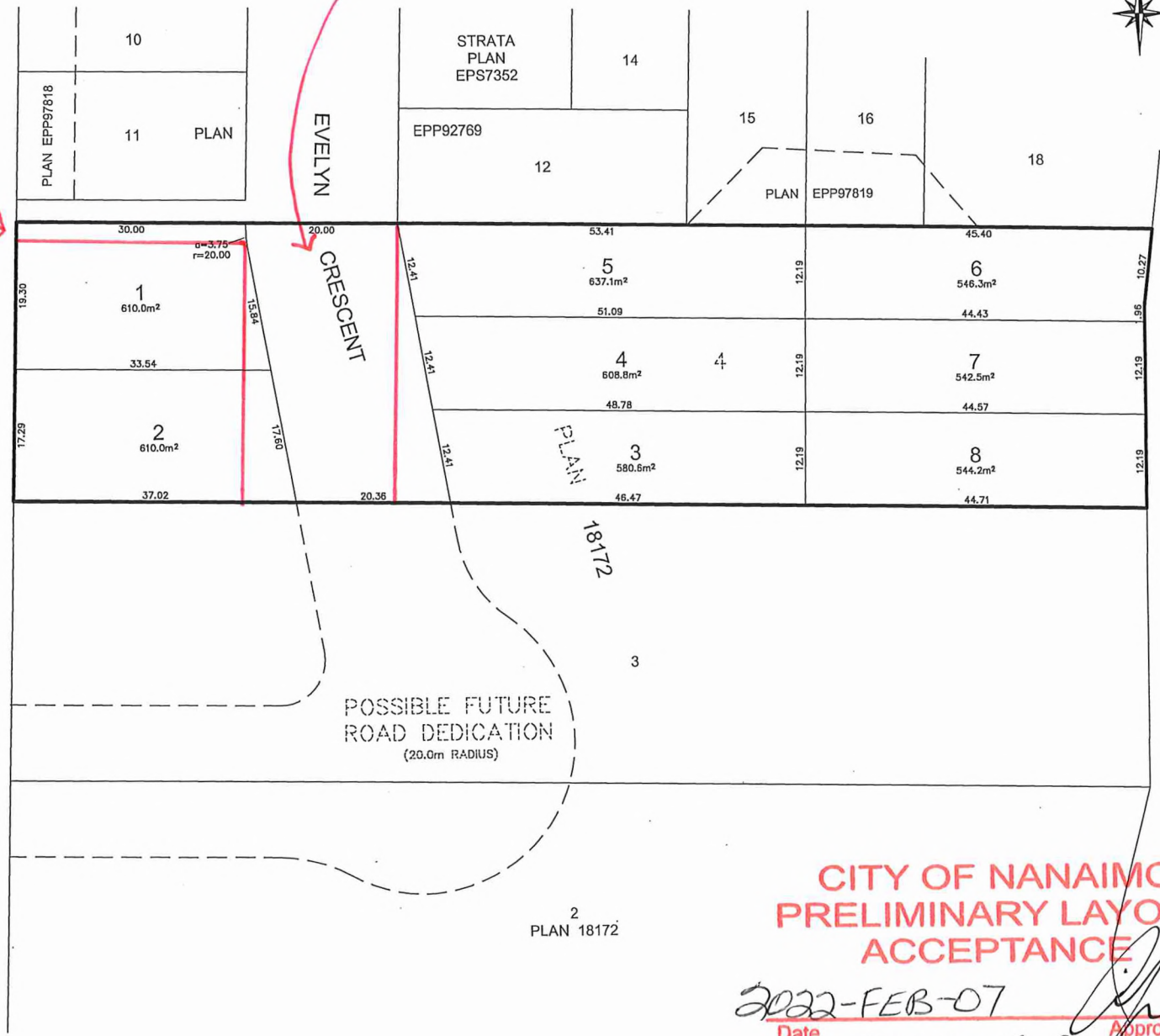

MARBAN ROAD

**CITY OF NANAIMO
PRELIMINARY LAYOUT
ACCEPTANCE**

2022-FEB-07 [Signature]
Date Approved By

2023-FEB-07
Expiry Date

0 4 8 16 24 32 40

The intended plot size of this plan is 560mm in width by 432mm in height (C size) when plotted at a scale of 1:400.

510601441